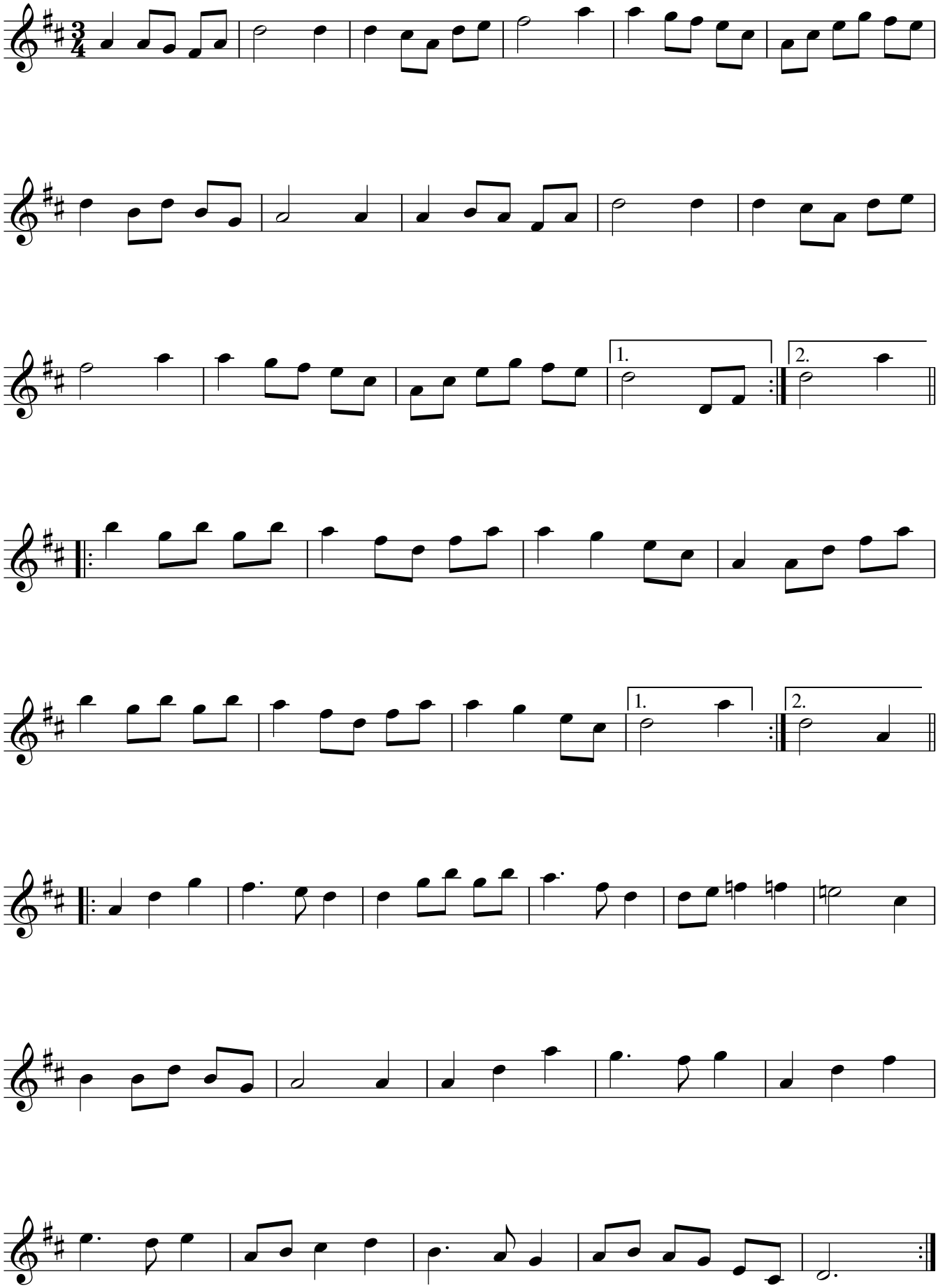Waltz from Orsa